



# DFMT ELITE

FLOOR-MOUNTED TUBE STAND SYSTEM



# High-performance, built to last

Designed for high-volume throughput for hospitals, orthopedics and medical imaging facilities, the DFMT Elite can perform a broad range of exams while optimizing technologist productivity and patient workflow.

The user-friendly functionality provides broad positioning capabilities for patient procedures, including chest imaging and cross-table laterals. Feature-rich controls and ease of use enables the technologist to focus on patient care.



## RADIOGRAPHIC TABLE

The elevating, four-way float, flat top allows for easy transfer and positioning of patients.

- ✓ 650 pound patient capacity
- ✓ Recessed four-pedal design provides easy operation and patient safety
- ✓ Collision protection and fail-safe locks for added patient safety
- ✓ Table height indicator
- ✓ Integrated illumi-sense LED lighting projects a soothing, soft glow



*Table Elevation Control Handle (T.E.C.H.) with lock release*



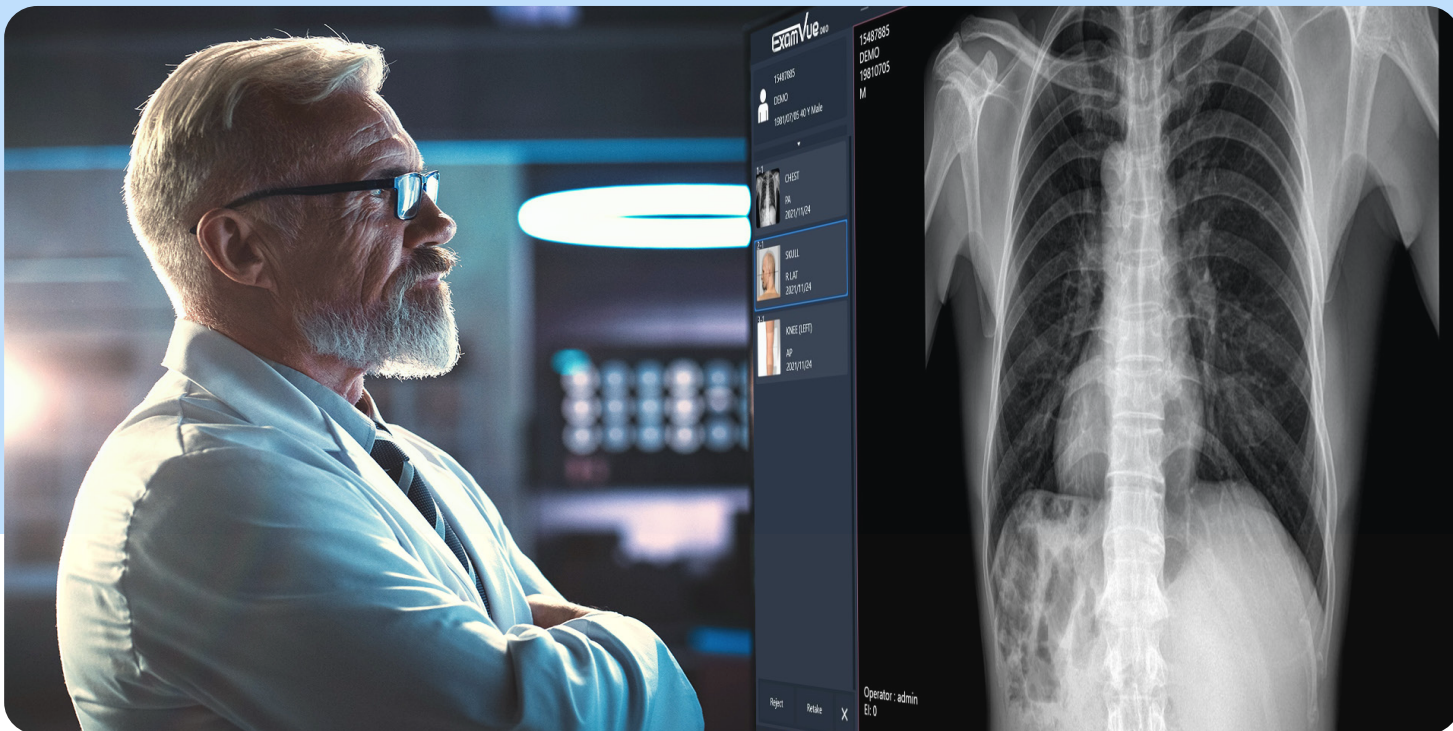

## SEE MORE. DIAGNOSE WITH CONFIDENCE.

Less than 100  $\mu\text{m}$  resolution.

Designed for the discerning hospital market, the **ExamVue Apex** flat panel detectors offer unparalleled performance and versatility. Compatible with all x-ray generators, these detectors seamlessly integrate into your existing infrastructure, delivering exceptional image quality. Leveraging Cesium direct-deposit technology and high resolution, the ExamVue Apex ensures exceptional image clarity for all patient sizes and eliminates the need for generator wiring.

The ExamVue Apex's **glassless design** ensures a lightweight and streamlined workflow. Equipped with built-in **drop sensors**, the device operates independently on a dedicated battery with a six-month charge, eliminating the need for constant panel power. These sensors actively monitor for sudden movements, stops, or impacts, recording any incidents for review.

## LIGHTWEIGHT. BIG IMPACT.

17"x17" Wireless

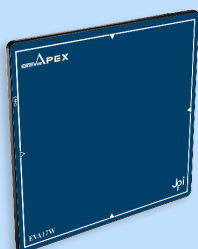

6.6 lbs with battery

14"x17" Wireless

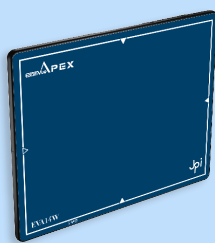

5.7 lbs with battery

10"x12" Wireless

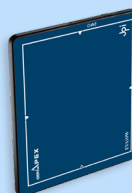

3.5 lbs with battery





# ExamVue DUO

## Advanced Tool-set

Center Point  
Orthogonal Line  
Torg's Ratio  
Pelvic Obliquil  
Baseline Measurement  
Jackson Angle  
Ishihara Index  
George's Line  
Cervical Curve  
Lumbar Curve  
Ilium Analysis  
Spine Analysis  
Spine Label

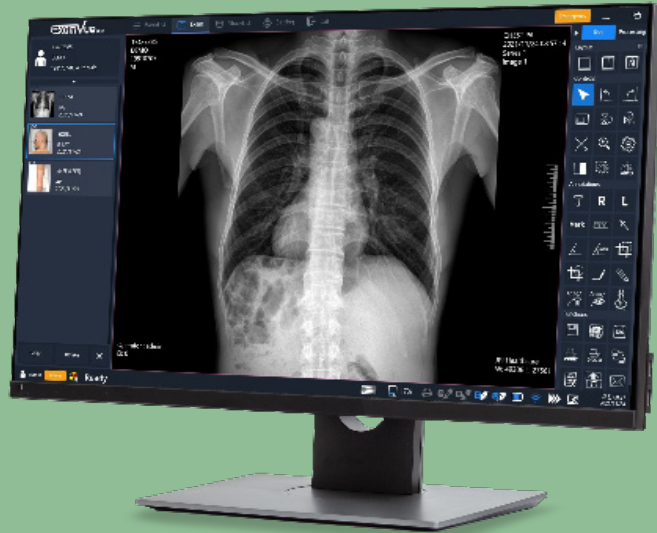

User-friendly  
Design

Simple & Fast  
Workflow

Easy To Use

## Software At A Glance



X-ray Acquisition



Images Preview

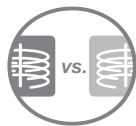

Compare Side-by-side



Stitching Software



Grid Line Remover



Patient Registration



Emergency Mode



Send DICOM to PACS & Print

## Additional Features

- ▶ **Seamless Exam Acquisition:** Perform complete exams from start to finish without computer interruptions.
- ▶ **Automated Image Processing:** Enjoy automatic processing for all views with manual fine-tuning options.
- ▶ **Real-time Status Updates:** Stay informed about panel connection, PACS, MWL, and hard drive space.
- ▶ **Integrated Workflow:** Benefit from MWL and Procedure Code Matching for seamless integration with your RIS/HIS or our standalone MWL generator.
- ▶ **Versatile File Formats:** Export and import DICOM and JPG files for easy sharing and archiving.
- ▶ **Comprehensive Support:** Access integrated technique charts, positioning guides, and exposure index for all programmed views.

## Optimized Workflow

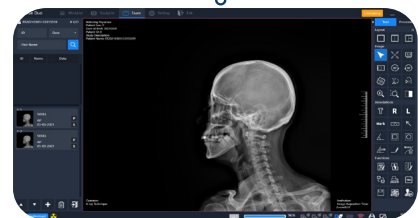
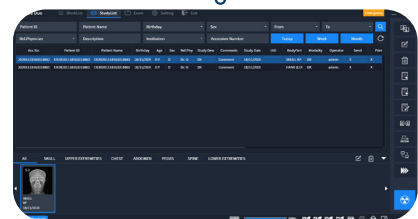
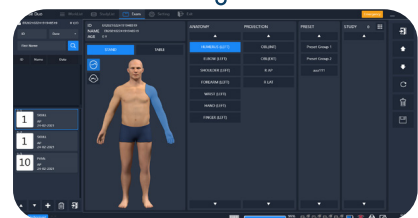
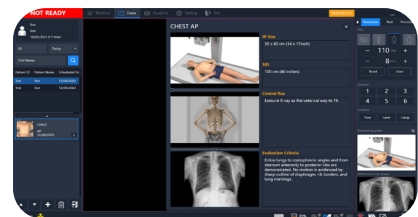

# DFMT Elite Specifications

---

## Radiographic Table (S222)

### Elevating Four-Way Float Top Table

- Foot treadle operation of table top and height movements
- 650 lb. rated patient load with collision protection
- Variable table height, 23 in. to 34 in.
- +/-5 in. transverse travel, 30 in. longitudinal travel
- 84 in. x 30 in. flat, seamless table top
- Optional 35.5 in. width table top is also available

## Tube Stand (J700D)

### Floor-Mounted with Digital Display

- Digital continuous SID readout to table and wall stand
- Smart-button technology
- Advanced optimal display
- Simple service with LED operational status indicators
- 10 ft. floor mounted platform
- Rotational base, 360° with 90° detents
- Transverse tubearm with 8.5 in. travel
- Digital angulation indicator

## Generators

- Choose from our 40 kW - 80 kW HF Generator options

## Wall Stand (J1000)

### Wall-mounted (17 in. x 17 in.)

- Fully counterbalanced
- 17 in. x 17 in. grid cabinet with front panel travels from floor to 76 in.
- Grid: 10:1 ratio, 103 LPI, specify focal range
- Specify left or right load
- Heavy-duty deluxe cassette tray 06338
- Electric locks
- Operates on 24VDC

### Option:

## Long Format Wall Stand (J1000-51) 17 in. x 51 in.

Capture long leg, scoliosis and full spine exams with a single exposure with our optional 17 x 51 long-format wall stand. Available with new full rooms suites or as a retrofit to existing X-ray suites

- Single exposure produces 17 x 51 inch image for long leg, scoliosis, and full spine exams
- Fully counterbalanced with center mount
- Ergonomic dual electric-lock release handles
- Operates on 24VDC
- PA (left & right) and overhead patient grips
- Dual remote collimator light features



**SUMMIT INDUSTRIES**

**A NETWORK OF SERVICE & SUPPORT**

*Summit Industries' successful service network surrounds you with a dynamic team of exceptional experts. Your organization and your patients will benefit from the experience and best practices that only Summit Industries and their Authorized Dealer Network can offer.*

**AMRAD**  **Medical**  
by Summit Industries



**W Med Solutions Inc.**

**T:** (787) 918-1080

**E:** [mj.wmedsolutions@gmail.com](mailto:mj.wmedsolutions@gmail.com)

[www.wmedsolutions.com](http://www.wmedsolutions.com)

